

County Profile Contact (919) 715-6374

Commerce Economic Development Contact (919) 733-4977

Demographics

Population & Growth

	Population	Annual Growth
2016 Proj Total Population	46,435	0.4%
2011 Proj Total Population	45,546	
2010 Census Total Population	45,422	0.6%
2000 Census Total Population	42,954	
July 2010 Certified Population Estimate	45,477	

Urban/Rural Representation

		Urban/Rural Percent
2000 Census Total Population: Urban - inside Urbanized Area	0	0.0%
2000 Census Total Population: Urban - inside Urbanized Clusters	21,122	49.2%
2000 Census Total Population: Rural - Farm	886	2.1%
2000 Census Total Population: Rural - Nonfarm	20,946	48.8%

Estimated Population by Age

		Pop by Age
2016 Proj Median Age	39	
2011 Proj Median Age	39	
2000 Census Median Age	35	
2011 Proj Total Pop 0-19	12,841	28.2%
2011 Proj Total Pop 20-29	5,314	11.7%
2011 Proj Total Pop 30-39	5,449	12.0%
2011 Proj Total Pop 40-49	6,155	13.5%
2011 Proj Total Pop 50-59	6,398	14.0%
2011 Proj Total Pop 60+	9,389	20.6%

Commuters, Workers Age 16 and over, Est

Percent of Workers, By Travel Time

Avg Travel Time, Minutes	23
Workers Not Working at Home	16,406
Travel Time to Work: < 10 minutes	17.8%
Travel Time to Work: 10-14 minutes	16.6%
Travel Time to Work: 15-19 minutes	16.9%
Travel Time to Work: 20-24 minutes	14.0%
Travel Time to Work: 25-29 minutes	3.5%
Travel Time to Work: 30-34 minutes	11.8%
Travel Time to Work: 35-44 minutes	4.6%
Travel Time to Work: 45-59 minutes	7.1%
Travel Time to Work: 60+ minutes	7.6%

Workers, By Transportation

Worker Transp, Base	16,879
Work at Home	473
Drove Car/Truck/Van Alone	13,607
Carpooled Car/Truck/Van	2,235
Public Transportation	18
Walked	244
Other Transportation	302

Place of Work

Worked in State/County of Residence	10,795	65.8%
Worked in State/Outside County of Residence	5,283	32.2%
Worked Outside State of Residence	312	1.9%

Commuters

Residents

10,795	65.8%
5,283	32.2%
312	1.9%

Education

		Pop Age 25+
2010-11 Kindergarten-12th Enrollment	7,487	
2011 Average SAT score (2400 scale)	1,271	
2011 Percent of Graduates taking SAT	46.5%	
2009-10 Higher Education Completions	721	
2009-10 Higher Education Total Enrollment	6,266	
Est Education Attainment - At Least High School Graduate	21,169	72.6%
Est Education Attainment - At Least Bachelor's Degree	3,134	10.7%

Housing

		Growth or % of Total
2016 Proj Total Housing	20,704	2.8%
2011 Proj Total Housing	20,141	
2010 Census Total Housing	17,395	
2010 Census Occupied Housing	14,708	84.6%
2010 Census Vacant Housing	2,687	15.4%
2010 Est Median Value of Owner Occupied Housing	\$98,100	
2010 Est Median Value of Renter Occupied Housing	\$624	
Est Owner Occupied Housing	10,742	65.2%
Est Renter Occupied Housing	5,731	34.8%
Est Owner Occupied Housing Vacancy	2.6%	
Est Renter Occupied Housing Vacancy	6.8%	
2010 Census Total Households	20,082	

Income

		Percent Growth or Total
2010 Est Median Family Income	\$41,025	12.6%
2000 Census Median Family Income	\$36,433	
2016 Proj Median Household Income	\$37,607	13.9%
2011 Proj Median Household Income	\$33,026	6.2%
2000 Census Median Household Income	\$31,084	
2010 Est Median Worker Earnings	\$24,224	
2016 Proj Per Capita Income	\$19,850	1.9%
2011 Proj Per Capita Income	\$18,036	13.5%
2000 Census Per Capita Income	\$15,897	
Est Total Pop with Income Below Poverty Level, Last 12 months	12,275	27.5%

Employment / Unemployment

	Year to Date	2010 Annual
2011Q3 Employment	16,846	16,763
2011Q3 Unemployment	2,672	2,520
2011Q3 Unemployment Rate	13.7%	13.1%
2011Q3 Announced Job Creation	286	4
2011Q3 Total Announced Investments (\$mil)	\$94.7	\$0.3
Dec2011YTD Lost Jobs, Closings & Layoffs	113	38
Dec2011YTD Establishment Events, Closings & Layoffs	4	3

Employment / Wages by Industry	2011 2nd Qtr Employment	2010 Annual Employment	2011 2nd Qtr Avg Weekly Wage	2010 Avg Weekly Wage
Total All Industries	14,340	15,069	\$609	\$592
Total Government	976	321	\$631	\$765
Total Private Industry	9,898	10,546	\$585	\$555
Agriculture Forestry	0	0	.	.
Fishing & Hunting				
Mining	0	0	.	.
Utilities	0	0	.	.
Construction	476	451	\$545	\$566
Manufacturing	1,487	1,879	\$966	\$717
Wholesale Trade	682	694	\$768	\$719
Retail Trade	2,098	2,156	\$455	\$449
Transportation and Warehousing	52	53	\$1,022	\$960
Information	111	150	\$549	\$628
Finance and Insurance	231	229	\$838	\$807
Real Estate and Rental and Leasing	164	162	\$530	\$530
Professional and Technical Services	0	0	.	.
Mgt of Companies, Enterprises	0	0	.	.
Administrative and Waste Services	366	357	\$524	\$500
Educational Services	209	197	\$564	\$550
Health Care and Social Assistance	2,346	2,508	\$643	\$667
Arts, Entertainment and Recreation	101	118	\$324	\$313
Accommodation and Food Services	1,318	1,328	\$236	\$227
Other Services Ex. Public Admin	321	327	\$403	\$410
Public Administration	913	257	\$601	\$705
Unclassified	0	1	\$0	\$275

Commercial/Retail/Industrial

Local Businesses

Jan2012 Available Industrial Buildings	10
2011Q2 Establishments: Total Private Industry	830
2011Q2 Establishments: Manufacturing	40
Est Self Employed	809

Local Retail Business

2010 Total Retail Sales (With Food/Drink) (\$mil)	\$405.1
2010 Total Retail Businesses (With Food/Drink)	352
2010 Avg Sales/Business Total (with Food/Drink)	\$1,150,981

Quality of Life

Taxes

FY2011-12 Property Tax Rate per \$100 Value	\$0.7820
FY2010-11 Annual Taxable Retail Sales (\$mil)	\$345.6
2012 Tier designation	1

Childcare

2011Q3 Licensed Child Care Facilities	70
2011Q3 Licensed Child Care Enrollment	1,480

Weather

Annual Rainfall	54
Annual Snowfall	9
Average Annual Temperature	61
Average Annual High Temperature	69
Average Annual Low Temperature	45

Healthcare Providers

2010 Number of Physicians	69
2010 Physicians per 10,000 population	15.2
2010 RNs per 10,000 population	66.2
2010 Dentists per 10,000 population	2.4
2010 Pharmacists per 10,000 population	7.5

Sources:

ESRI for demographics, housing, income, crime, weather, and retail data. <http://www.esri.com> NC Dept. of Education for SAT data by county system. <http://www.ncpublicschools.org> US Dept. of Education, National Center for Education Statistics for higher education data. <http://nces.ed.gov/ipeds/> NC Commerce, Labor and Economic Analysis Division, for announced new jobs and investment, NC tiers, and industrial buildings. <http://www.nccommerce.com/en> NC Commerce, Division of Employment Security for lost jobs and affected establishments data and occupational data. <http://www.ncesc.com> NC Dept. of Health & Human Services for childcare data. <http://www.ncdhhs.gov/>

Notes:

Data are the latest available at the date the profile was prepared. SAT scores use the new scoring system including a writing test for a perfect score of 2400 and represent county systems. ESRI 2011/2016 data are projections and noted as proj. Some data may be available only for North Carolina.

2010 Census data is noted as such. American Community Survey (ACS) data is noted as an estimate (est) and is from the 2006-10, 5 year survey and data is as of 2010 and dollars inflated to 2010\$. Rural/urban definitions from the 2010 Census will be available in late 2012.

For further details or questions, please check the Data Sources Guide at https://edis.commerce.state.nc.us/docs/bibliography/Data_Sources_Guide.pdf, or click on it under the map on the homepage.

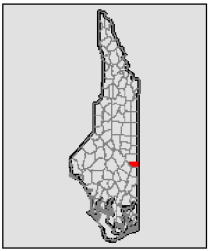
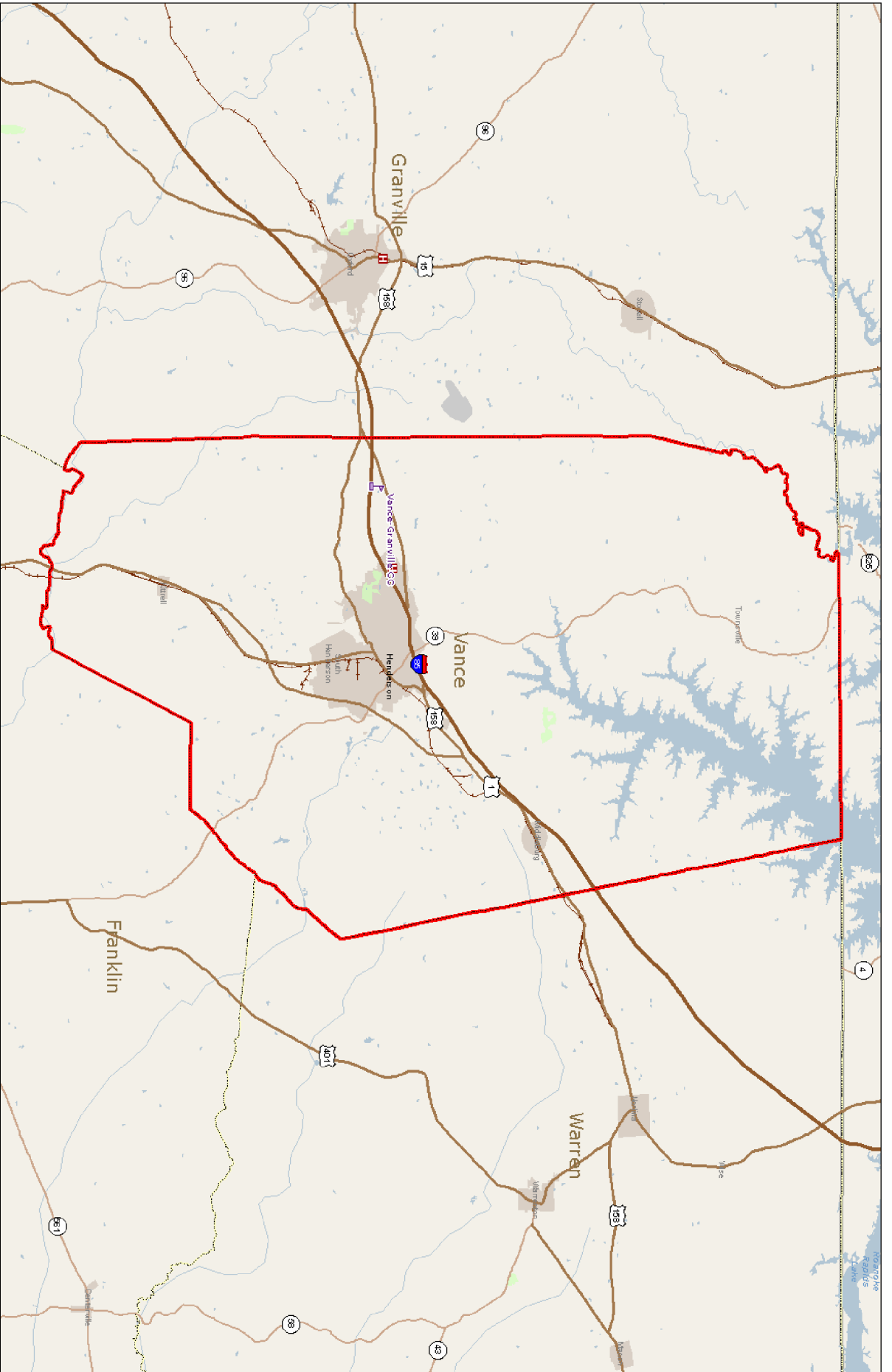

- Legend**
- USA Airports
 - International/Regional/Municipal
 - Military/Seaplane Base
 - Other Airports
 - Hospital
 - Public/Private Univ./Comm Col.

- Interstate
- US Highway
- State Highway
- Railroads
- Rivers
- Water
- Park
- National Forests
- Municipal Boundaries
- County Boundary

Vance, North Carolina

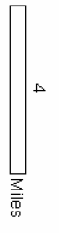

T H R I V E
in
**NORTH
CAROLINA**