

NORTH CAROLINA STATEWIDE AND COUNTY TRENDS IN KEY HEALTH INDICATORS: GRANVILLE COUNTY

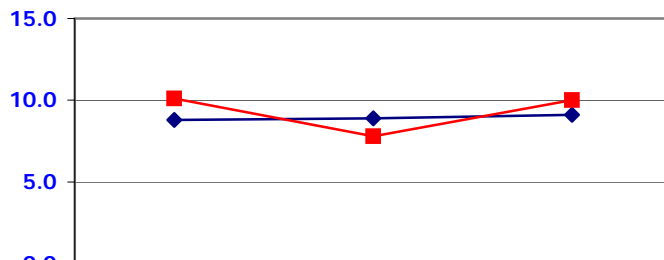

Percentage of Resident Live Births Classified As Low Birthweight (2,500 grams/5 lbs 8 ozs or less)



	1994-1998	1999-2003	2004-2008
—◆— NORTH CAROLINA	8.8	8.9	9.1
—■— GRANVILLE	10.1	7.8	10.0

Percentage of Resident Live Births Where Mother Smoked During Pregnancy

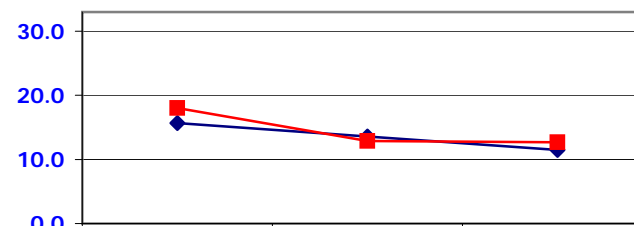

	1994-1998	1999-2003	2004-2008
—◆— NORTH CAROLINA	15.7	13.6	11.5
—■— GRANVILLE	18.0	12.9	12.7

Resident Teen Pregnancies (Ages 15-19) per 1,000 Female Population

Rate per 1,000 Females, Age 15-19

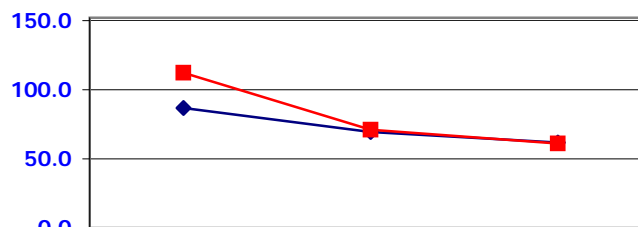

	1994-1998	1999-2003	2004-2008
—◆— NORTH CAROLINA	86.7	69.3	61.7
—■— GRANVILLE	112.3	71.1	61.1

Percentage of Resident Live Births Where Mother Received Prenatal Care in the First Trimester

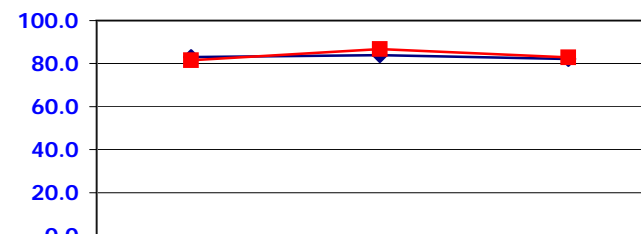

	1994-1998	1999-2003	2004-2008
—◆— NORTH CAROLINA	83.1	84.0	82.1
—■— GRANVILLE	81.5	86.7	82.9

2008 Total Population: 56,250

Percentage Population Ages 65+: 12.0

Percentage Population Minority: 34.7

NORTH CAROLINA STATEWIDE AND COUNTY TRENDS IN KEY HEALTH INDICATORS: GRANVILLE COUNTY

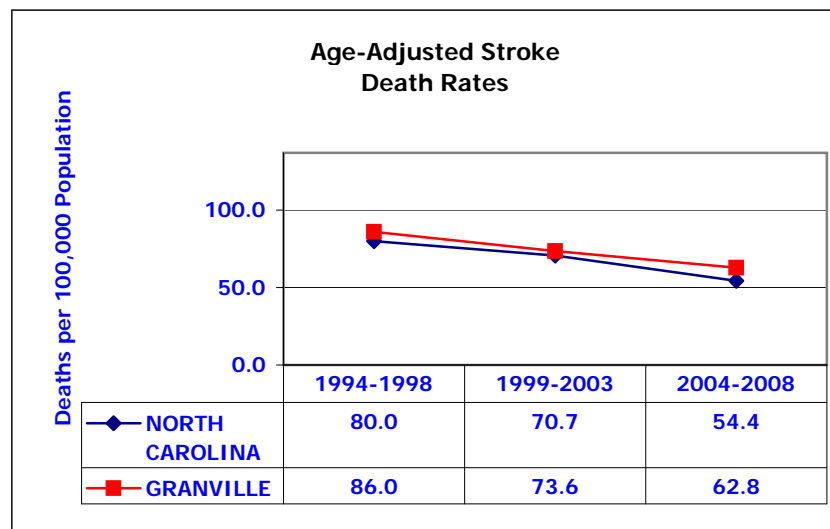
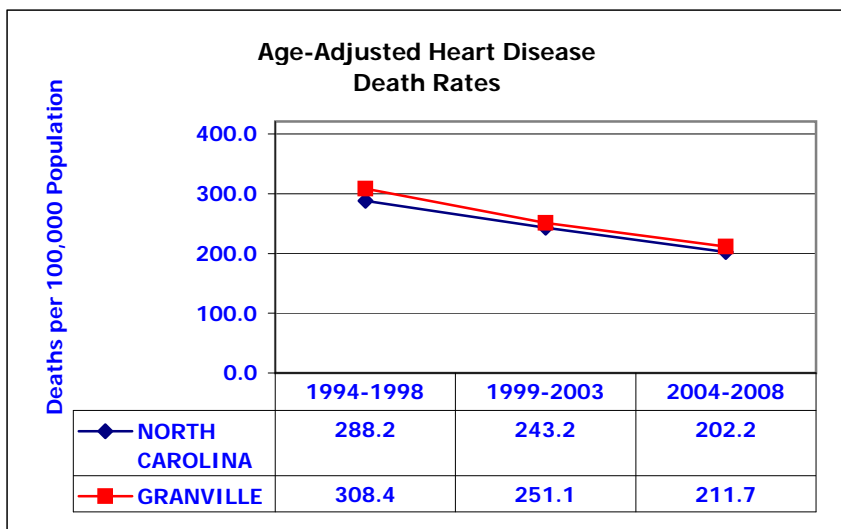
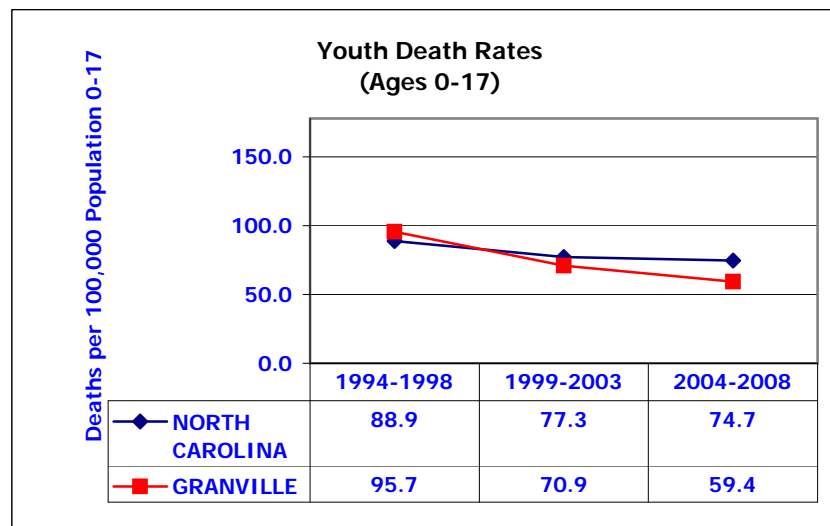
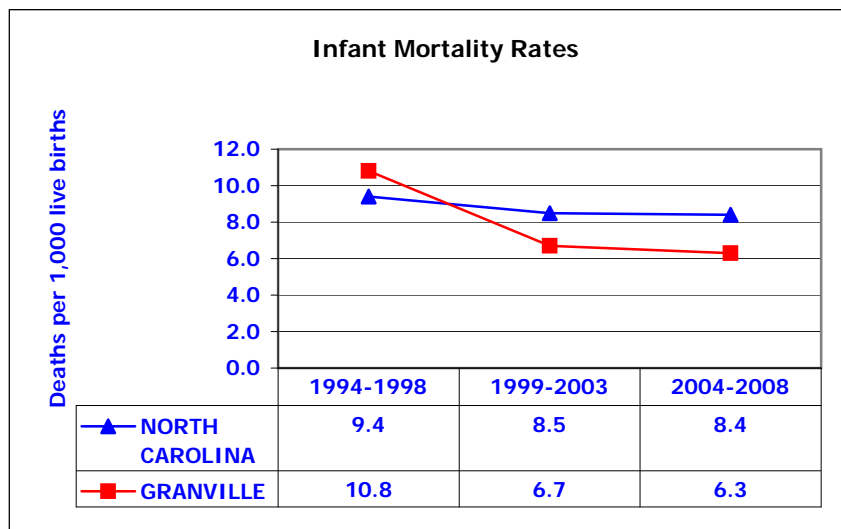

NORTH CAROLINA STATEWIDE AND COUNTY TRENDS IN KEY HEALTH INDICATORS: GRANVILLE COUNTY

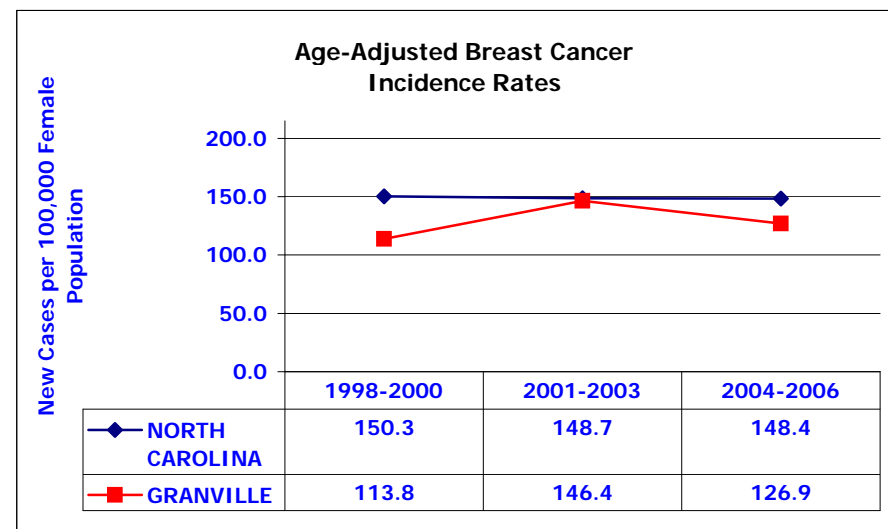
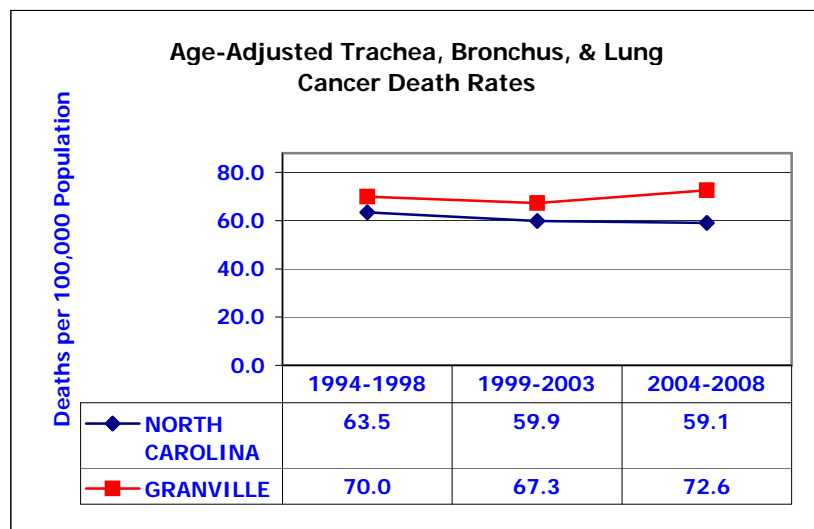
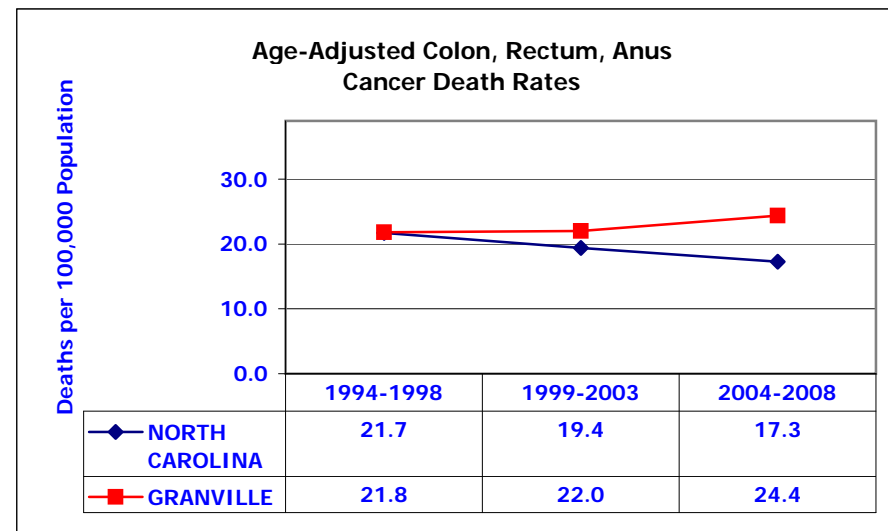
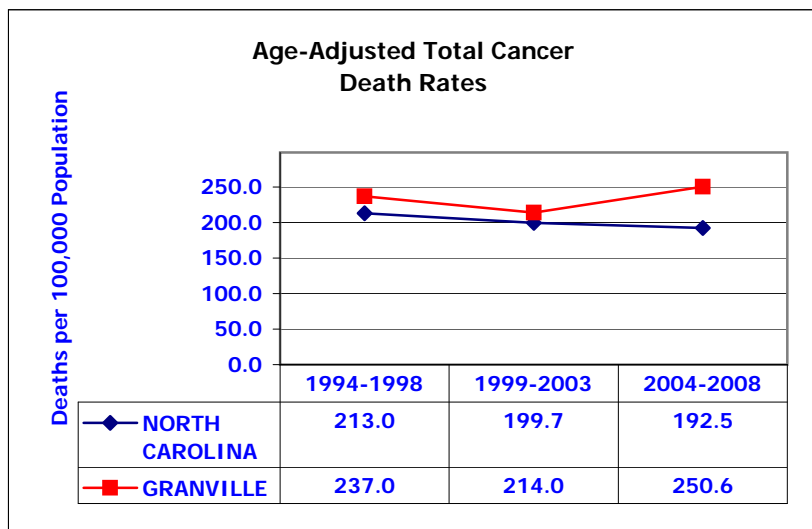

NORTH CAROLINA STATEWIDE AND COUNTY TRENDS IN KEY HEALTH INDICATORS: GRANVILLE COUNTY

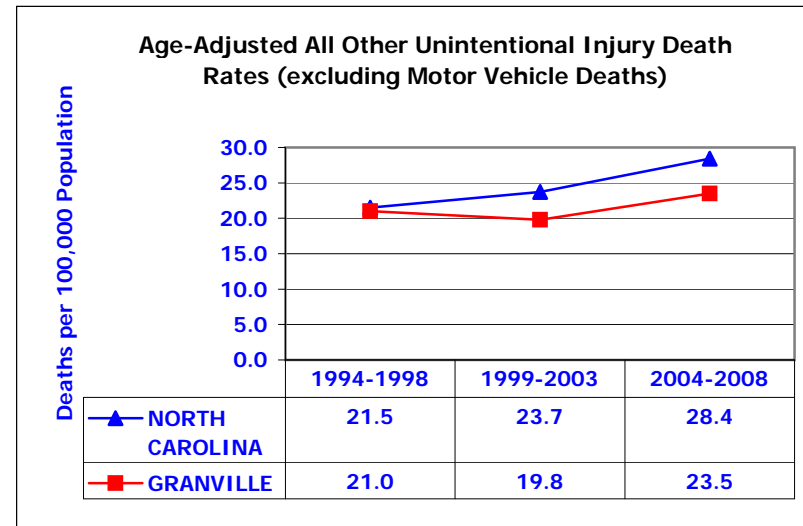
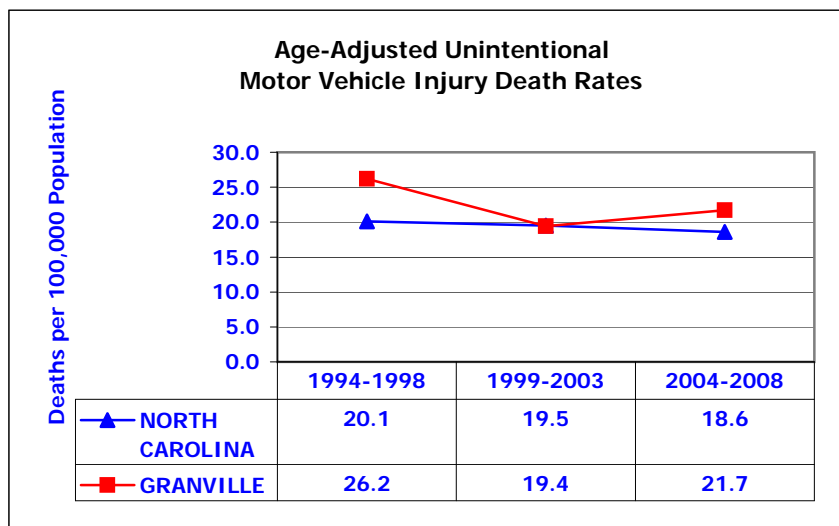
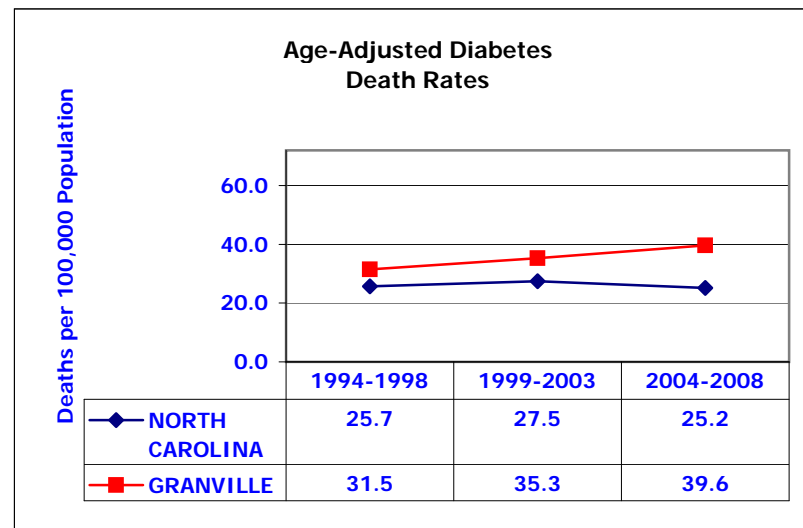
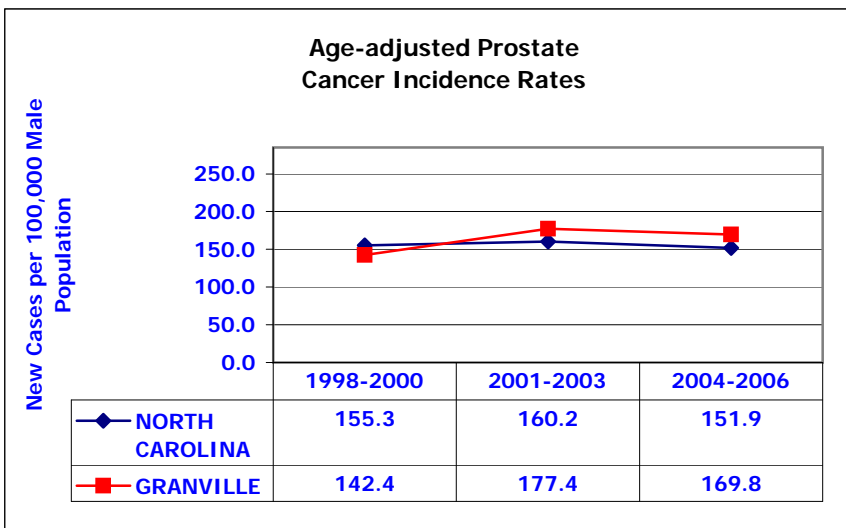

NORTH CAROLINA STATEWIDE AND COUNTY TRENDS IN KEY HEALTH INDICATORS: GRANVILLE COUNTY

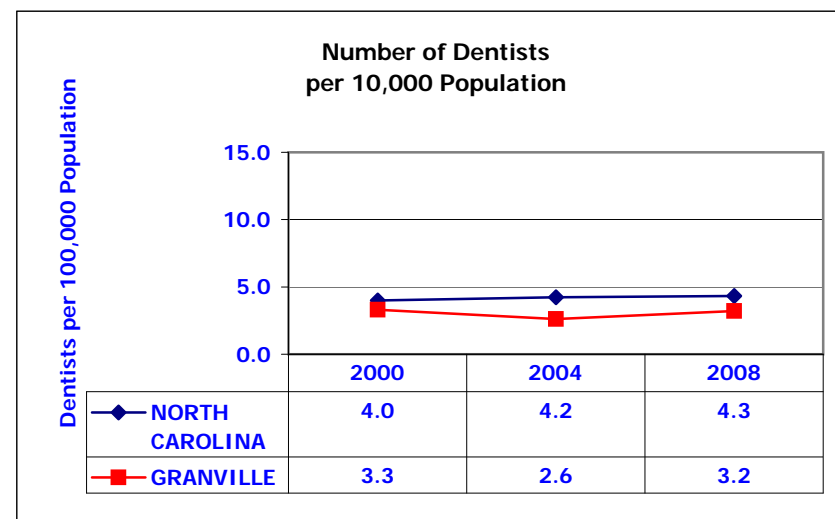
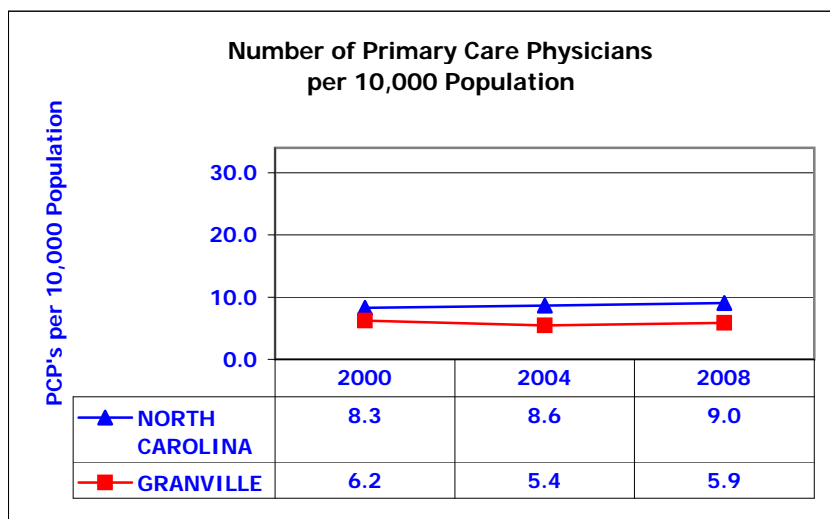
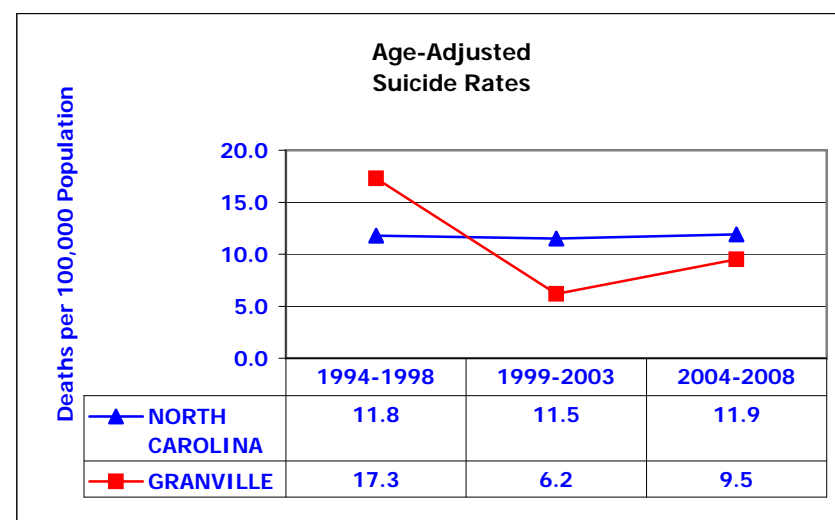
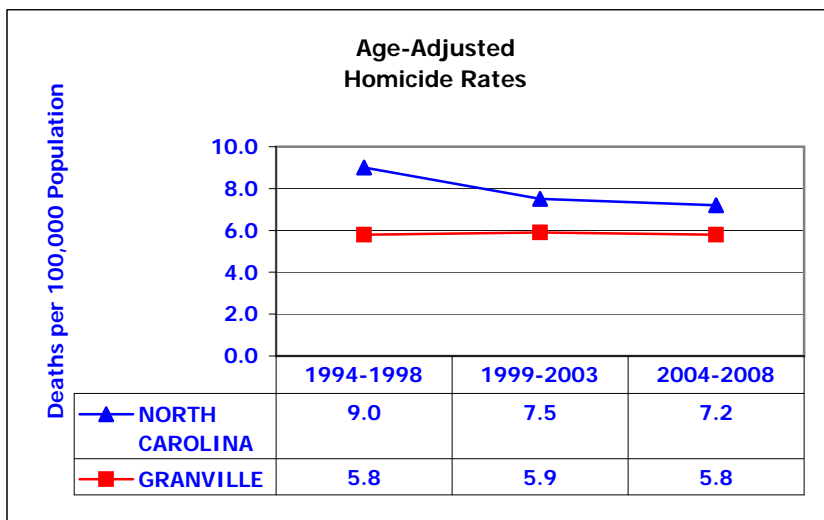

NORTH CAROLINA STATEWIDE AND COUNTY TRENDS IN KEY HEALTH INDICATORS: GRANVILLE COUNTY

